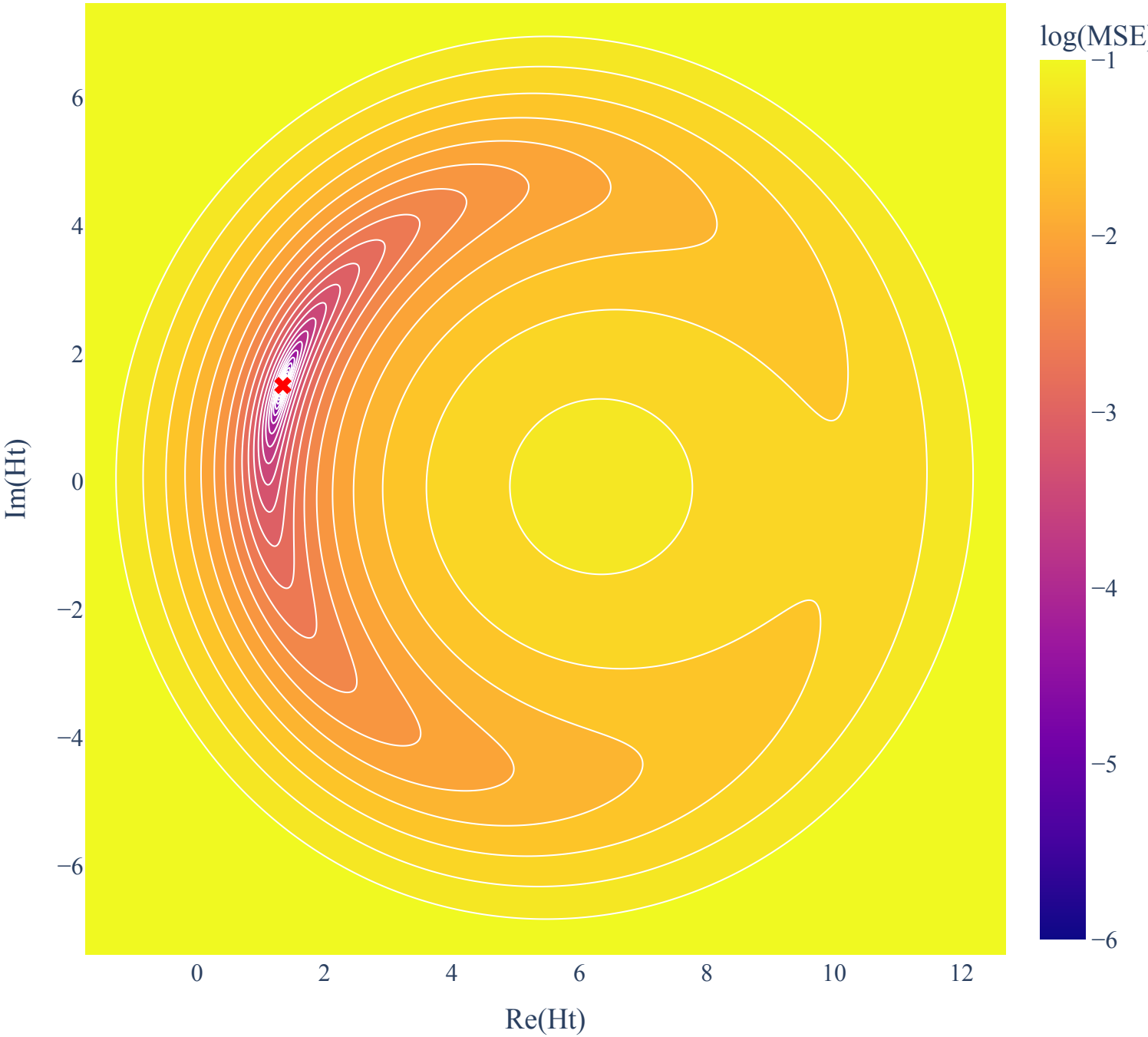
log(MSE)
−1
−2
−3
−4
−5
−6
Im(Ht)
6
4
2
0
−2
−4
−6
0
2
4
6
8
10
12
Re(Ht)